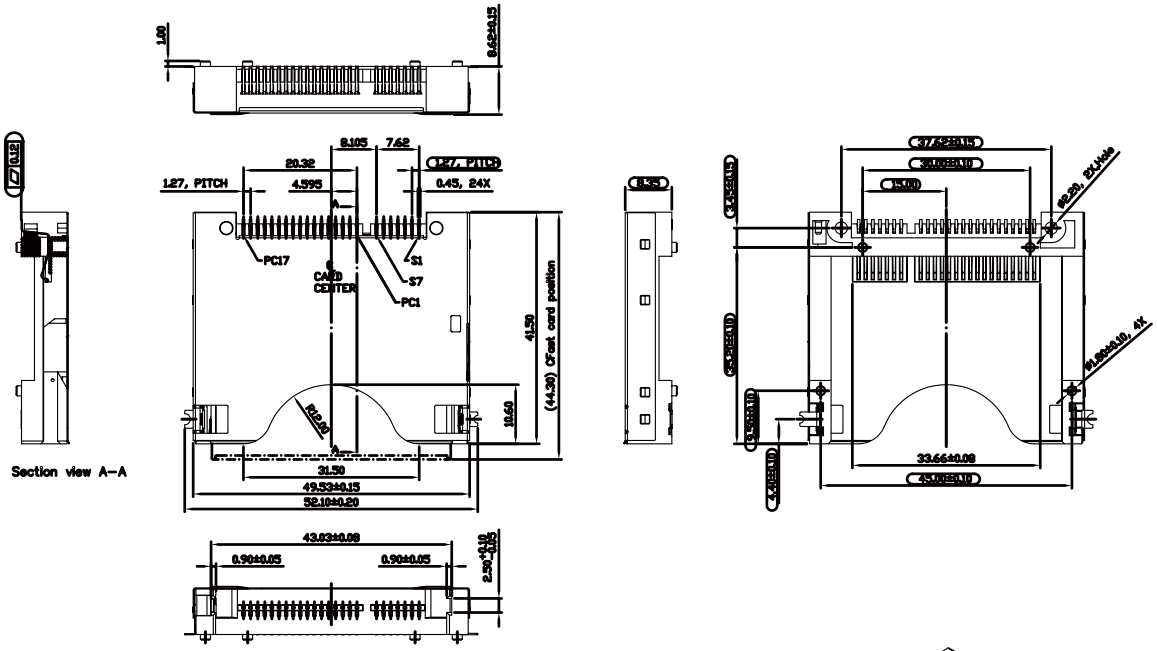

NOTES:

1. MATERIAL:
   - 1-1 Housing： Engineering plastic，LCP with G.F reinforced，black per UL 94V-0 rate.
   - 1-2 Terminal： Phosphor Bronze，per JIS 5210 ，0.2t
   - 1-3 Metal cover：Stainless steel sheet SUS304 0.2t.
2. PLATING:
   Contact area: 0.254 μm (10 μ"minimun) or 0.762 μm (30 μ") gold planting
   Solder zone: 2.54 μm (100 μ") matte Tin 1.27 μm (50 μ") min. Nickel underplating over all.
3. RoHS compliant produsts.
4. OPERATING TEMPERATURE: -40˚C~+85˚C

1. CONTACT TYPE: Male
2. CONTACT NUMBER: 24
3. SHELL MATERIAL: Stainless steel 8.35H
4. SOLDER TAILS AREA PLATING: TIN

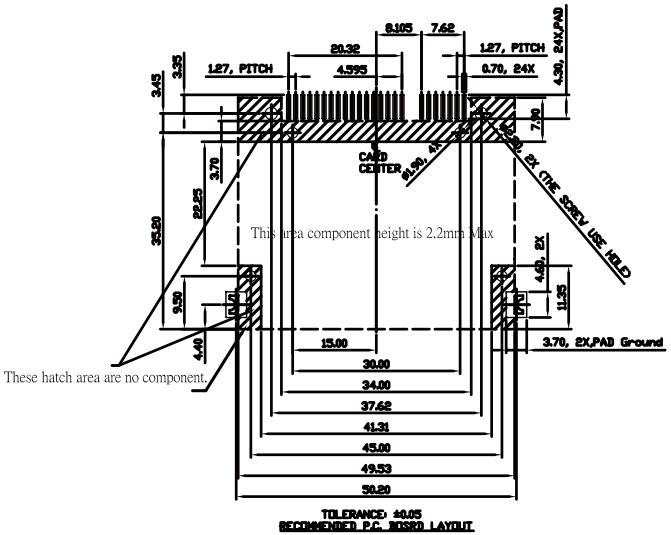

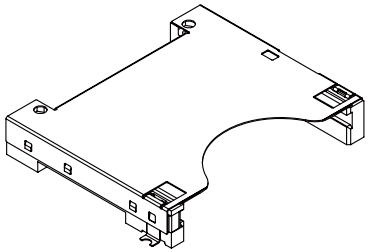

RoHS Compliant

MORETHANALL
PCB CONNECTORS
Cable ASSEMBLIES
煜倫股份有限公司
www.morethanall.com

DRAWING BY CY	
CHECKED BY GENIUS	
UNIT / mm	SCALE 1 : 1
DATE	
SIZE A4	PPOJECTION

TOLERANCES ARE
X. ±
.X ± 0.30
.XX ± 0.20
.XXX ±
ANG ±

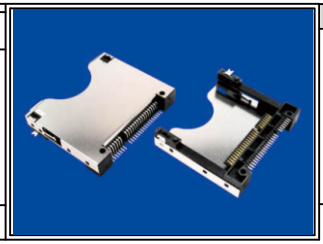

ORDER INFORMATION

CFA-PW30CE221-24-LF

SERIES
MALE
90°SMT
POST TO POST 30.0mm
C TYPE
EAR
TYPE 2
STANDOFF 2.0mm
NORMAL
24WAY
LEAD FREE

DESCRIPTION: CFAST HOST CONNECTOR MANU TYPE II,8.35H