

| No. of Contacts | DIMENSIONS |        |
|-----------------|------------|--------|
|                 | A          | B      |
| 2               | 2.50       | 5.00   |
| 3               | 5.00       | 7.50   |
| 4               | 7.50       | 10.00  |
| 5               | 10.00      | 12.50  |
| 6               | 12.50      | 15.00  |
| 7               | 15.00      | 17.50  |
| 8               | 17.50      | 20.00  |
| 9               | 20.00      | 22.50  |
| 10              | 22.50      | 25.00  |
| 11              | 25.00      | 27.50  |
| 12              | 27.50      | 30.00  |
| 13              | 30.00      | 32.50  |
| 14              | 32.50      | 35.00  |
| 15              | 35.00      | 37.50  |
| 16              | 37.50      | 40.00  |
| 17              | 40.00      | 42.50  |
| 18              | 42.50      | 45.00  |
| 19              | 45.00      | 47.50  |
| 20              | 47.50      | 50.00  |
| 21              | 50.00      | 52.50  |
| 22              | 52.50      | 55.00  |
| 23              | 55.00      | 57.50  |
| 24              | 57.50      | 60.00  |
| 25              | 60.00      | 62.50  |
| 26              | 62.50      | 65.00  |
| 27              | 65.00      | 67.50  |
| 28              | 67.50      | 70.00  |
| 29              | 70.00      | 72.50  |
| 30              | 72.50      | 75.00  |
| 31              | 75.00      | 77.50  |
| 32              | 77.50      | 80.00  |
| 33              | 80.00      | 82.50  |
| 34              | 82.50      | 85.00  |
| 35              | 85.00      | 87.50  |
| 36              | 87.50      | 90.00  |
| 37              | 90.00      | 92.50  |
| 38              | 92.50      | 95.00  |
| 39              | 95.00      | 97.50  |
| 40              | 97.50      | 100.00 |

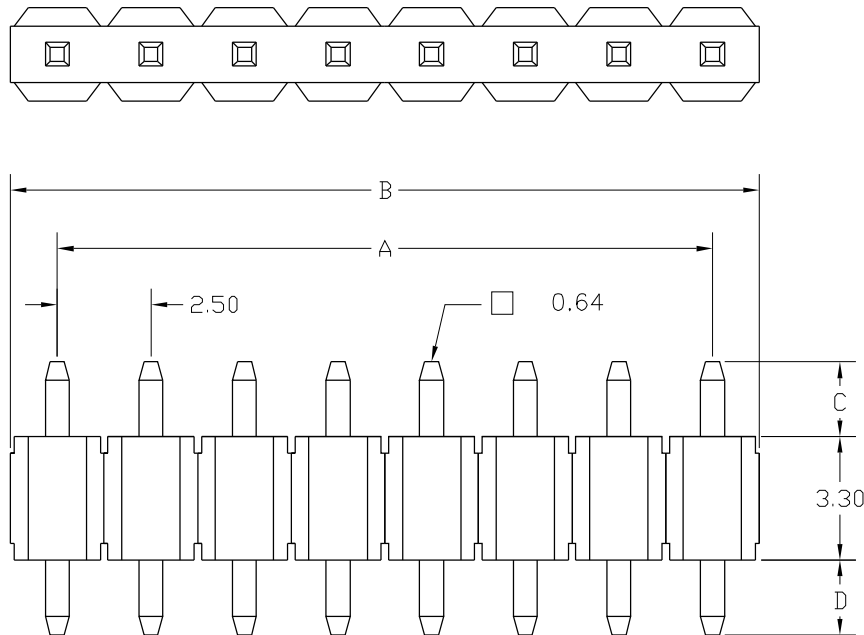

**SPECIFICATIONS**

Current Rating: 3 Amps  
 Insulator resistance: 5000 Megohms Min.  
 Dielectric withstanding: AC 500 V  
 Operating Temperature: -40~+105°C  
 Contact Material: Copper alloy  
 Insulator Material: Polyester, UL 94V-0

©Standard: P.B.T

Finish: Tin, Gold or Duplex plated

©Standard: Gold flash all over

©Note:

Duplex plating: gold plated on contact area,  
Tin on solder area

Recommended P.C.Board Hole Layout  
(P.C.B Tolerance: ±0.05)

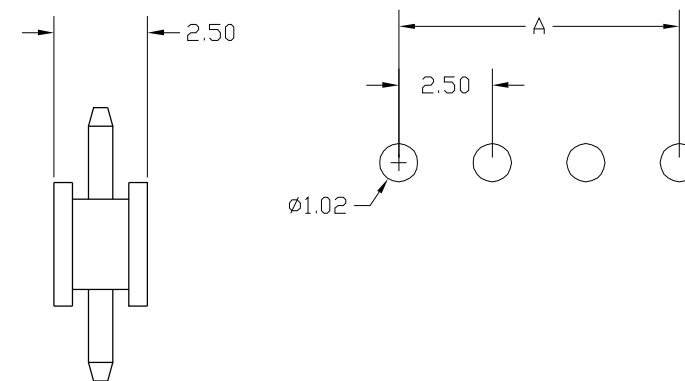

R-D-1Xxx-LF  
LEADFREE

RoHS Compliant



PART NO. R-D-1Xxx

DWG NO. R-D-1Xxx

CHECKED BY CY

TOLERANCES ARE

DESCRIP TION:

FILE NO.

DRAWING BY

.X ± 0.2

.XX ± 0.1

.XXX ±

AWG

AREA

REVISIONS

HK

DATE

煜倫股份有限公司

UNIT / mm

SCALE 1:1

PROJECTION