

MATERIAL

Insulator : PBT+30% Glass fiber
 Contact Pin : Brass

SPECIFICATION

Current Rate : 1 AMP
 Insulation Resistance : 5000MΩMin. at DC 500V
 Contact Resistance : 20mΩMax. at DC 100mA
 Dielectric Voltage : 500V AC for one minute
 Operation Temperature : -55°C to +105°C

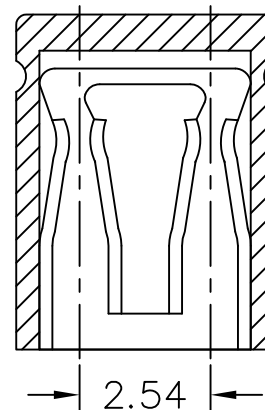
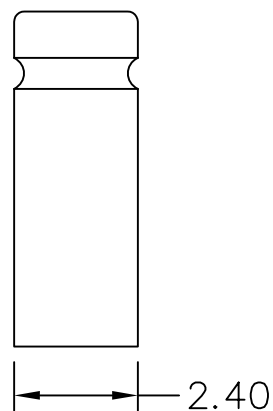
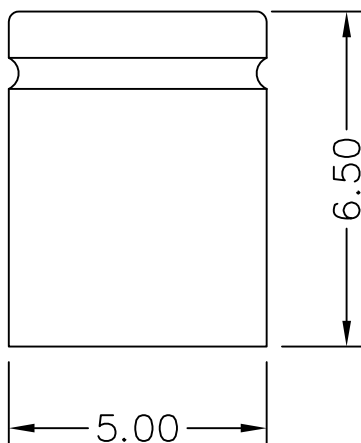

RoHS Compliant

TOLERANCES ARE

MORETHANALL
 PCB CONNECTORS
 Cable ASSEMBLIES

煜倫股份有限公司

www.morethanall.com

DRAWING BY CY	
CHECKED BY GENIUS	
UNIT / mm	SCALE 1 : 1
DATE	
SIZE A4	PPOJECTION

X. ±
 .X ±
 .XX ±
 .XXX ±
 ANG ±

照片框

ORDER INFORMATION

J-AYL-06-LF
 SERIES | LEADFREE
 HIGH 6.5mm
 YELLOW
 CLOSE

DESCRIPTION: MINI JUMPER 2.54mm CLOSE 6.5mm