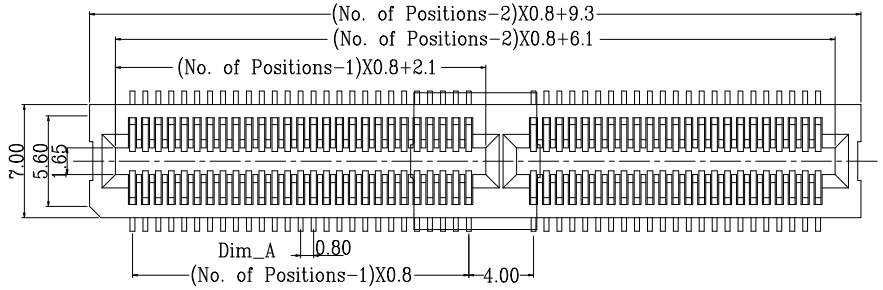

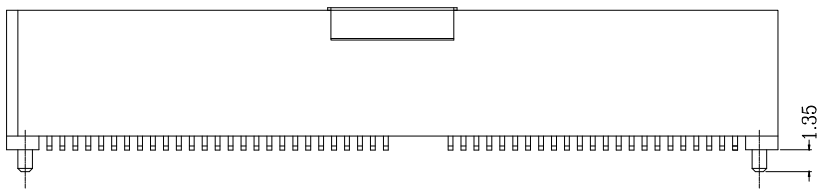

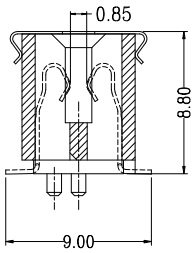

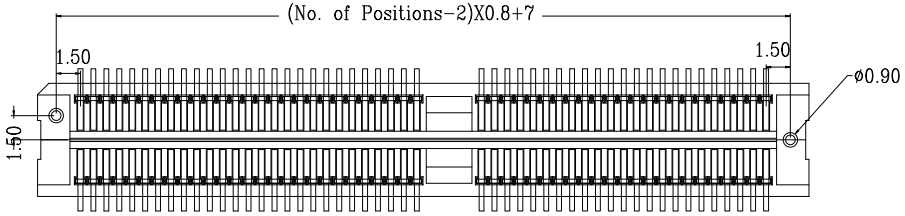

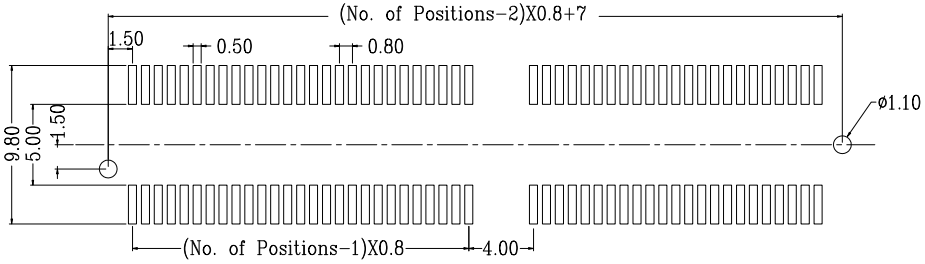

P.C.B.Layout

MATERIALS

* Body : Black Liquid Crystal Polstal (L.C.P.) UL (94V-0)
* Contact : Copper alloy
* Contact plated : Au over niket ,Ped tin plating

SPECIFICATION

* Contact curret rating : 1 AMP
* Conact resistance : 30 Milli OHMS Max.
* Insulation resistance : 5000 megoohms Min. iniitial
* Operating temperature : -55°C to +125°C
* Dielectric Withstanding Voltage : AC 200V
* Capacitance : 1pf Max.
* Durability : 25 cycle Min.
* Conact force : Low mating force

Contact	Dim_A	Dim_A Contact/2
80P	16.80	22P
90P	18.40	24P
100P	20.80	27P
120P	24.80	32P
140P	28.80	37P

RoHS Compliant

MORETHANALL
PCB CONNECTORS
Cable ASSEMBLIES
煜倫股份有限公司
www.morethanall.com

DRAWING BY CY		TOLERANCES ARE
CHECKED BY GENIUS		X. ± 0.50 .X ± 0.35 .XX ± 0.25 .XXX ± 0.05 ANG ±
UNIT / mm	SCALE 1 : 1	
DATE		
SIZE A4	PPOJECTION	

照片框

ORDER INFORMATION

E08-VPSxxC-xxx-LF

SERIES
180°SMT
POST
CAP
S10:SEMI GOLD 10u"
S15:SEMI GOLD 15u"
S30:SEMI GOLD 30u"
080~140 WAY
LEADFREE

DESCRIPTION: 0.8mm Card Edge Connector XXXP SMD type