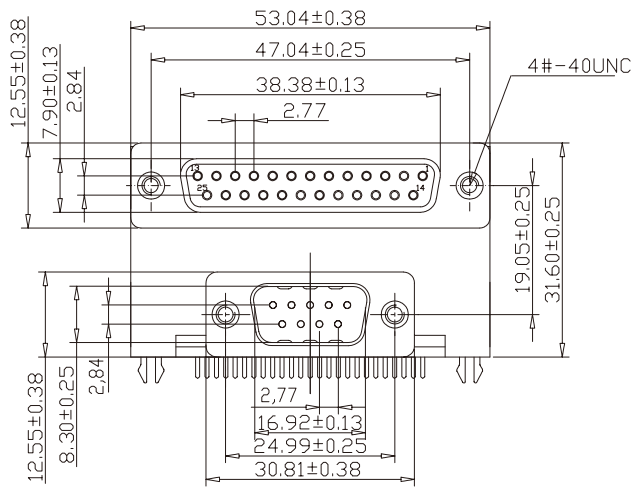

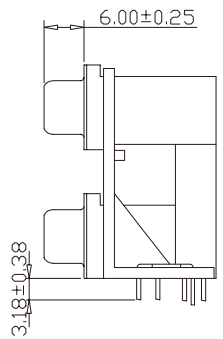

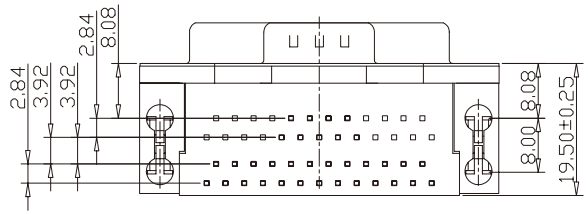

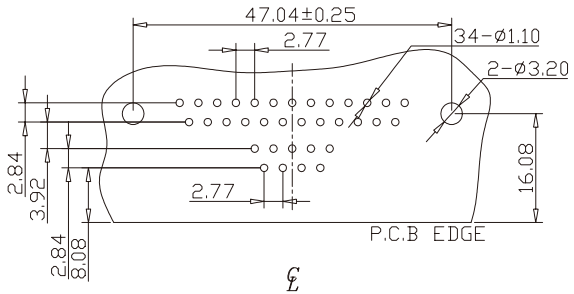

℄
RECOMMENDED P.C.B LAYOUT

SPECIFICATIONS

ELECTRICAL CHARACERISTICS:

Contact Current Rating:3 Amperes.
Dielectric Withstanding Voltage: AC 1000/60sec.r.m.s.
Insulation Resistance:5000 Medohms Minimum.at DC 500V.
Contact Resistaance:25 Milliohms Maximum.
Operating Temperature:-55°C to+105°C.

MECHANICAL CHARACTERISTICS:

Contact Insertion Force:341 g.Maximum.
Contact Seperation Force:21 g.Maximum.

RoHS Compliant

MORETHANALL
PCB CONNECTORS
Cable ASSEMBLIES
煜倫股份有限公司
www.morethanall.com

DRAWING BY CY		TOLERANCES ARE
CHECKED BY GENIUS		X. ±
UNIT / mm	SCALE 1 : 1	.X ±
		.XX ±
DATE		.XXX ±
		ANG ±
SIZE A4	PPOJECTION	

照片框

ORDER INFORMATION

DRB1-AN19-2509-LF

- SERIES
- NUT: FEMALE TO MALE
- SPACING 19.05mm
- 25 TO 09 WAY
- LEADFREE

DESCRIPTION: