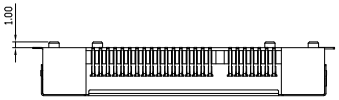

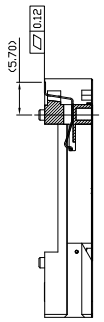

Section view A–A

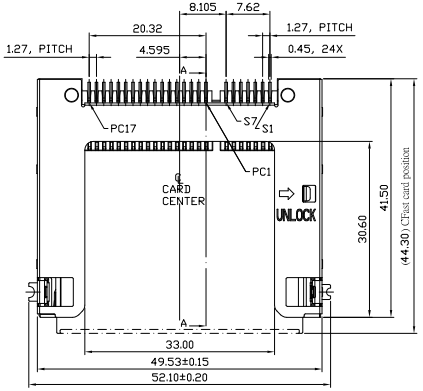

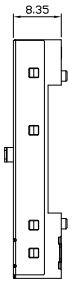

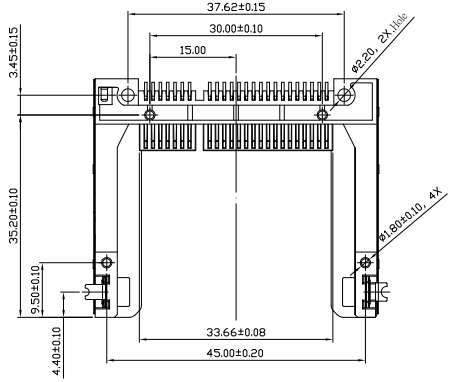

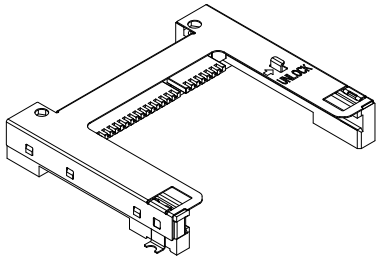

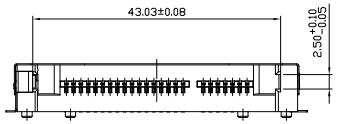

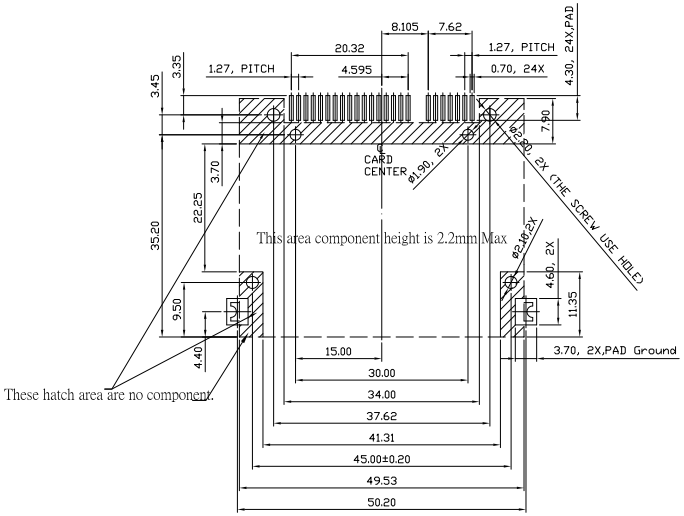

TOLERANCE: ±0.10
RECOMMENDED P.C. BOSRD LAYOUT

NOTES: 1. MATERIAL:

1-1 Housing： Engineering plastic，LCP with G.F reinforced，black per UL 94V-0 rate.
1-2 Terminal： Phosphor Bronze，per JIS 5210 ，0.2t
1-3 Metal cover：Stainless steel sheet SUS304 0.2t.
1-4 Lock spring：Stainless steel sheet SUS301 0.3t.
1-5 Hold down1： Phosphor Bronze，per JIS 5210 ，0.2t
1-6 Hold down2： Phosphor Bronze，per JIS 2680 ，0.2t

2. PLATING:
Solder zone: 2.54 μm (100 μ") matte Tin 1.27 μm (50 μ") min. Nickel underplating over all.
3. RoHS compliant products.
4. OPERATING TEMPERATURE: -40˚C~+85˚C

RoHS Compliant

MORETHANALL PCB CONNECTORS Cable ASSEMBLIES
煜倫股份有限公司
www.morethanall.com

DRAWING BY CY		TOLERANCES ARE
CHECKED BY GENIUS		X. ±
UNIT / mm	SCALE 1 : 1	.X ±
		.XX ±
DATE		.XXX ±
		ANG ±
SIZE A4	PPOJECTION	

照片框

ORDER INFORMATION

CFA-PW30CE221PL-24-LF

- SERIES
- MALE
- 90°SMT
- POST TO POST 30.0mm
- C TYPE
- EAR
- TYPE 2
- STANDOFF 2.0mm
- NORMAL
- PUSH LOCK
- 24WAY
- LEAD FREE

DESCRIPTION: CFAST HOST CONNECTOR WITH LOCK TYPE,8.35H(缺口型)