

1 2 3 4 5 6 7 8 9 0

J
I
H
G
F
E
D
C
B
A

MATERIAL

Insulator : PBT+30% Glass fiber
Contact Pin : Brass

SPECIFICATION

Current Rate : 3 AMP
Insulation Resistance : 5000MΩMin. at DC 500V
Contact Resistance : 20mΩMax. at DC 100mA
Dielectric Voltage : 1000V AC for one minute
Operation Temperature : -55°C to +105°C

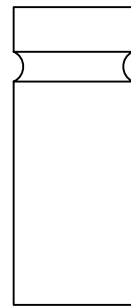
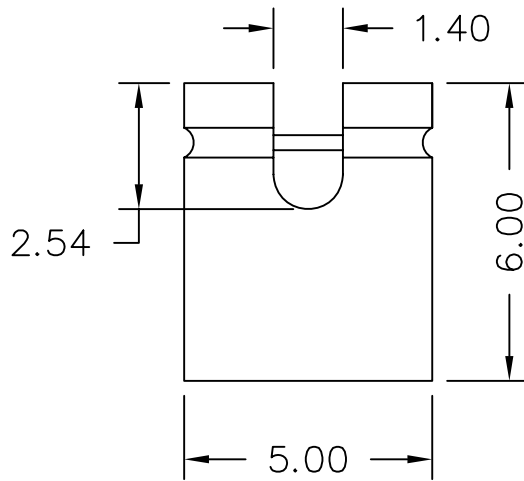

2.40

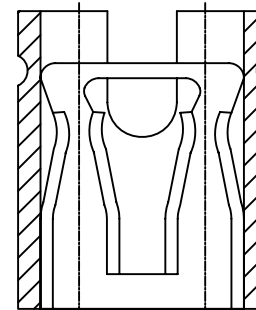

2.54

J-B-06-LF
LEADFREE

RoHS Compliant



PART NO. J-B-06

DWG NO. J-B-06

FILE NO.

APPROVED BY CY

DRAWING BY

TOLERANCES ARE
.X ± 0.3
.XX ± 0.2
.XXX
AWG

DESCRIPTION: MINI JUMPER 2.54mm OPEN 6.0mm

煜倫股份有限公司

UNIT / mm

SCALE 1:1

PROJECTION

AREA

REVISIONS

HK

DATE