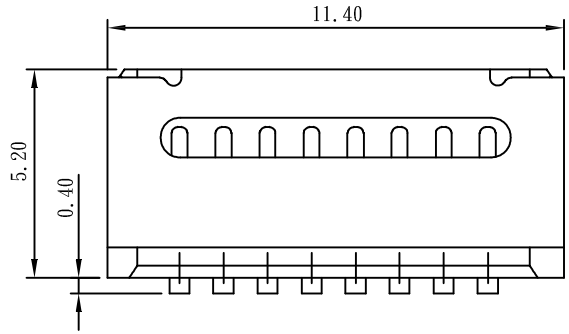

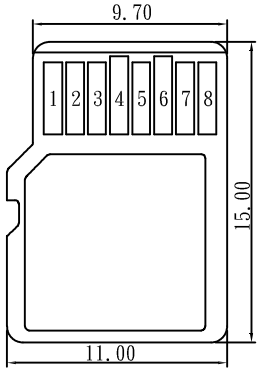

PIN1: DAT 2
PIN2: CD/DAT 3
PIN3: CMD
PIN4: VDD
PIN5: CLK
PIN6: USS 2
PIN7: DAT 0
PIN8: DAT 1

NOTES:
1. HOUSING:THERMOPLASTIC UL94V-0, BLACK
2. CONTACT:
   COPPER ALLOY
   MATING AREA 1U" Au PLATED
3. SHELL:
   STAINLESS STEEL, T=0.20
   G/F ON SOLDERTAILS

micro SD CARD (2:1)

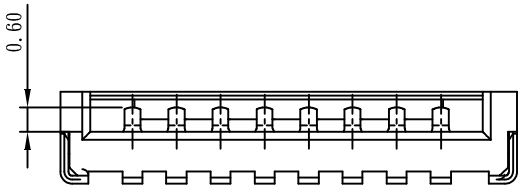

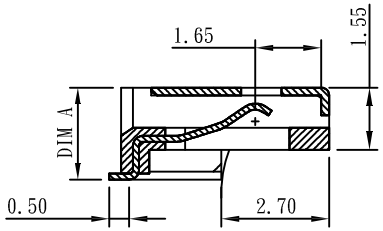

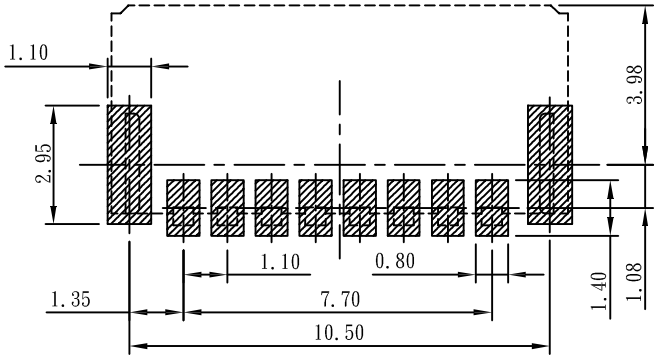

RECOMMENDED PCB LAYOUT

TFC-WXCE10H45-08	4.50
TFC-WXCE10H38-08	3.80
TFC-WXCE10H32-08	3.25
TFC-WXCE10H25-08	2.50
P/N	DIM A

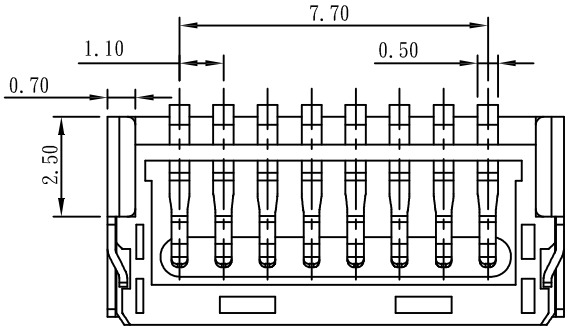

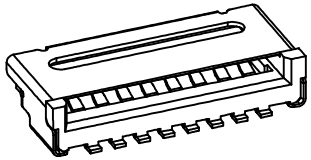

RoHS Compliant

MORETHANALL PCB CONNECTORS Cable ASSEMBLIES
煜倫股份有限公司
www.morethanall.com

DRAWING BY CY	
CHECKED BY GENIUS	
UNIT / mm	SCALE 1 : 1
DATE	
SIZE A4	PPOJECTION

TOLERANCES ARE
X. ±
.X ± 0.25
.XX ± 0.10
.XXX ± 0.05
ANG ±

照片框

ORDER INFORMATION

TFC-WXCE10Hxx-08-LF

SERIES
90°SMT
NON PUSH
C/LAYOHT
H25:2.50mm HIGH
H32:3.25mm HIGH
H38:3.80mm HIGH
H45:4.50mm HIGH
EAR 10.5mm
08WAY
LEADFREE

DESCRIPTION: 簡易TF卡座 2.5~4.5 H 短體式