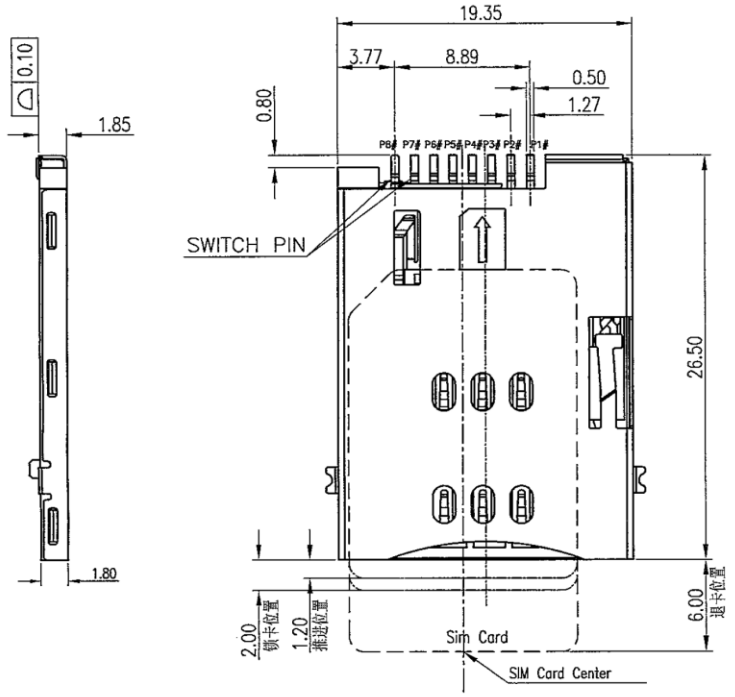

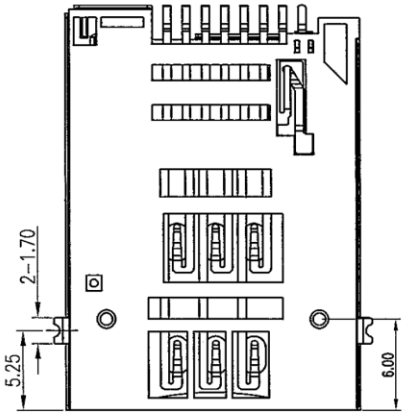

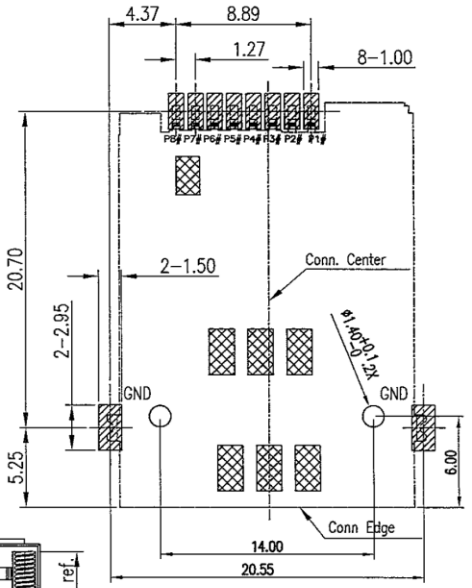

RECOMMENDED PCB LAYOUT(TOP VIEW)
GENERAL TOLERANCES:±0.05
SOLDER AREA
NONE CIRCUIT DIAGRAM AREA

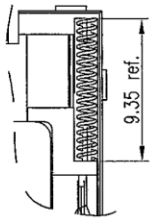

预压状态

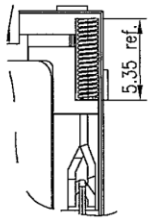

工作状态

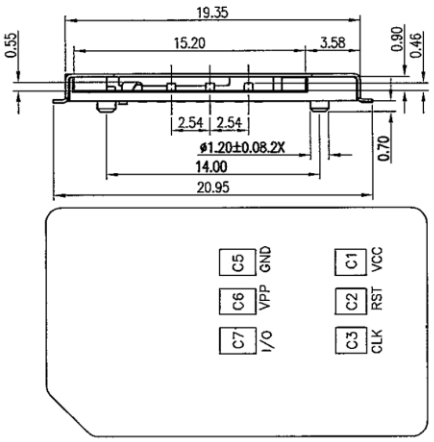

SIM 示意图
芯片面朝下视图

PIN NO.	DESCRIPTION
P1#	C1:VCC
P2#	C5:GND
P3#	C2:RST
P4#	C6:VPP
P5#	C3:CLK
P6#	C7:I/O
P7#	POL
P8#	DET

NOTES:
1)MATERIAL:
HOUSING: LCP UL 94V-0
CONTACT: C5210R-H,T=0.15
SHELL: SUS304,T=0.20
MYLAR: POLYESTER

2)FINISH :
CONTACT:GOLD FLASH PLATED ON CONTACT AREA;
GOLD FLASH PLATING ON SOLDER TAILS, WITH
ENTIRE CONTACT UNDERPLATED 50u"Min. NICKEL
SHELL: 30u"Min. NICKEL UNDERPLATED OVERALL
GOLD FLASH PLATED ON SOLDER TAILS
3.INFRARED REFLOW SOLDERING: 10sec. Min. at 260$^{+10}_{0}$

Circuit Diagram for Card Detect Switch

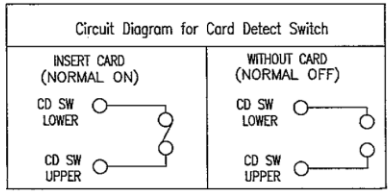

RoHS Compliant

MORETHANALL
PCB CONNECTORS
Cable ASSEMBLIES
煜倫股份有限公司
www.morethanall.com

DRAWING BY CY		TOLERANCES ARE
CHECKED BY GENIUS		X. ±
UNIT / mm	SCALE 1 : 1	.X ± 0.30
DATE		.XX ± 0.20
SIZE A4	PPOJECTION	.XXX ± 0.10
		ANG ±

照片框

ORDER INFORMATION

SCP-W14PBA08-06-LF

- SERIES
- 90°SMT
- POST
- POST TO POST 14.0mm
- SWITCH OPEN
- EAR/POST 0.75mm
- 06WAY
- LEADFREE

DESCRIPTION: SD CARD, PCB MOUNT, SMT, ALL PLASTIC, SHORT TYPE, FEMALE